COMPONENTS

truSmart Zhaga Plug & Play 12V Microwave Sensor Black

truSmart Zhaga Plug & Play 12V Microwave Sensor Black

Product code **430821**

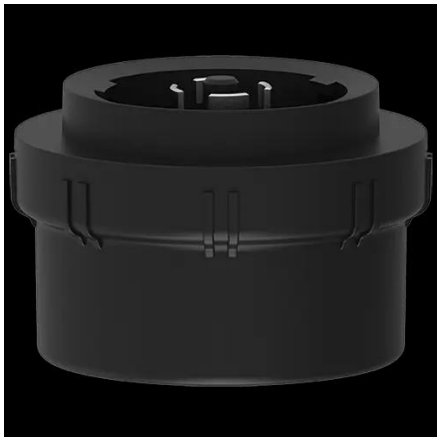

Technology	**Microwave**
Hold time	**5 sec - ∞**
Supply voltage	**12-24V DC**
Protection	**IP65 · IK03**
Warranty	**5 years**

Specification

Electrical

Supply voltage	**12-24V DC**
Dimming	**0-10V / truSmart**

Lifetime and warranty

Warranty	**5 years**

Construction

Ingress protection	**IP65**
Impact resistance	**IK03**
Body	**Polycarbonate**
Location	**Internal**
Socket	**Zhaga**
Dimensions (L x W x H)	**50 x 50 x 34 mm**

Installation

Max. mounting height	**12 m**
Ambient temperature	**-10 to +40 °C**

Sensor and controls

Control	**App Based**
Hold time	**5 sec - ∞**
Technology	**Microwave**
Switching	**On-Off**
Grouping	**Grouping**

Other

Communication	**Wireless**
Communication type	**Bluetooth**

Values are nominal. Specifications may change without notice; the product page always carries the latest version.

Compatible modules and accessories

CODE	DESCRIPTION
440039	truSmart Licence Node SaaS platform

DOWNLOADS

Photometric files (LDT), installation instructions and the latest datasheet are on the product page:

www.lumineux.co.uk/shop/430821-trusmart-zhaga-plug-play-12v-microwave-sensor-black-59477

WARRANTY AND SUPPORT

5 years warranty. Terms at www.lumineux.co.uk/product-warranty-on-site-warranty.

Free lighting design and technical support: 01507 328031, support@lumineux.co.uk